

BANZO SUPERIOR - U100x50#2,65
BANZO INFERIOR - U100x50#2,65
MONTANTES - U92x30#2,00
DIAGONAIS - U92x30#2,00
TIRANTES - CA25Ø7/8"
PENDURAS - CA25Ø3/8"

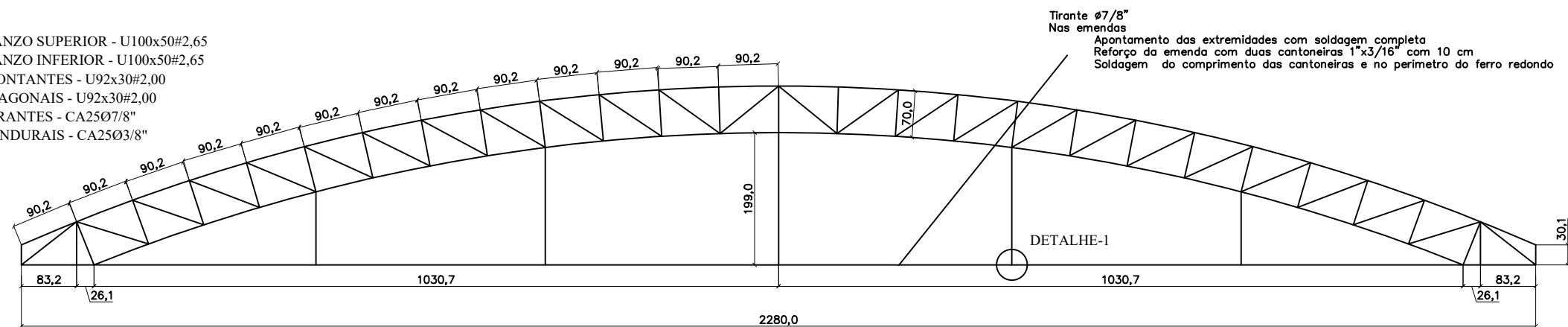

TESOURA TÍPICA (07X)

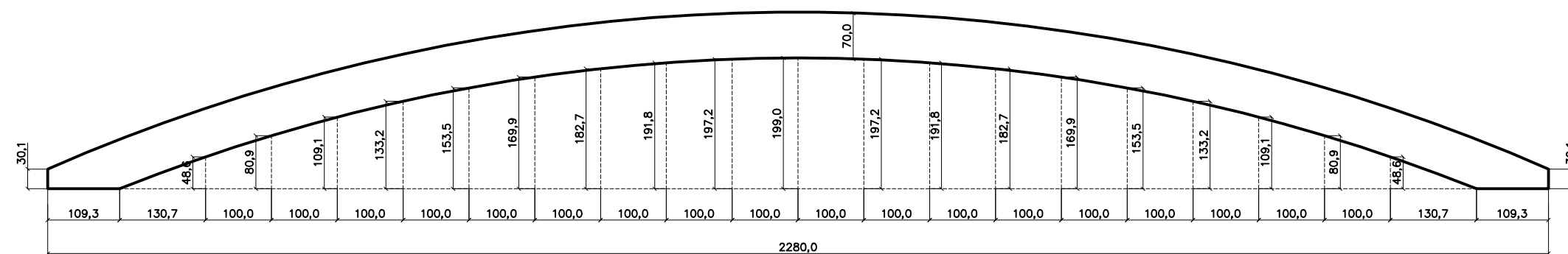

MARCAÇÃO DAS TESOURAS

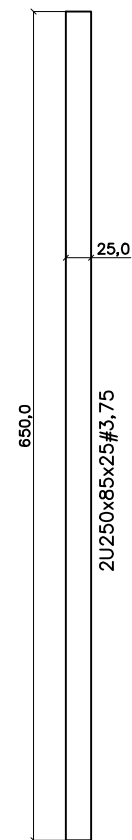

PILAR 02 (04x)

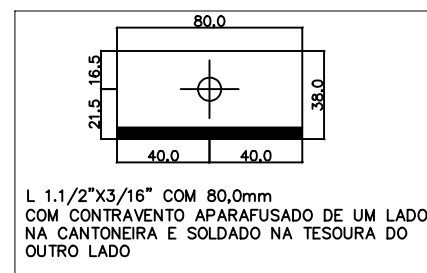

CANTONEIRA DE CONTRAVENTAMENTO (32X)

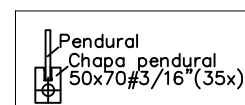

DETALHE-1

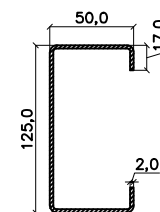
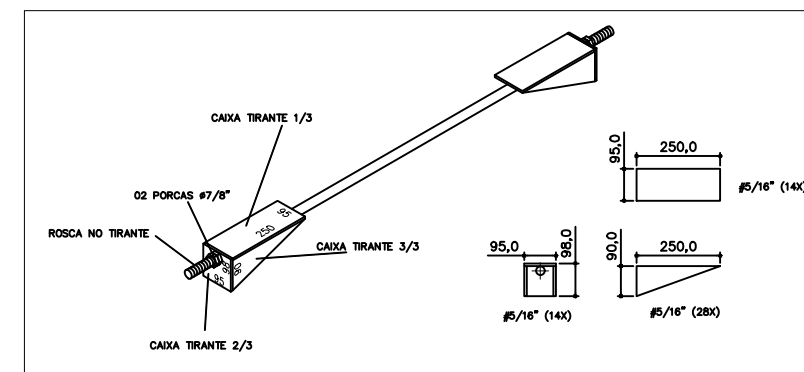

TERÇAS

PILAR 01 (14x)

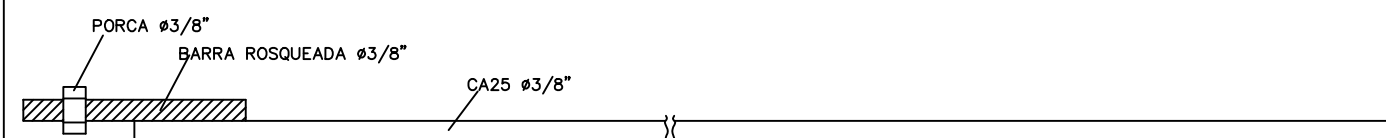

CONTRAVENTO (32X)

TÍTULO: PROJETO DE COBERTURA - QUADRA POLIESPORTIVA						
USO: ESPORTIVO				CONTEÚDO: ESTRUTURA METÁLICA		
PROPRIETÁRIO: PREFEITURA MUNICIPAL DE PERDIZES				CNPJ: 18.140.772/0001-94		
ENDEREÇO: BAIRRO MORADA NOVA						
PROJETO: _____ HARLEY A. ALMEIDA - CREA 82.076/D Eng. Mecânico				PROPRIETÁRIO- _____ PREFEITURA MUNICIPAL DE PERDIZES		
Área Projeção (m²)	SETOR	QUADRA	LOTES	ESCALA	DATA	FOLHA
862,1 m²				Indicada	Mai/2021	2/3